

passport



Fenced Land Near The Beach

\$ 55000 None

Land to Buy in San Clemente, Manabí, Manabí

Beds # Baths # Living Size None

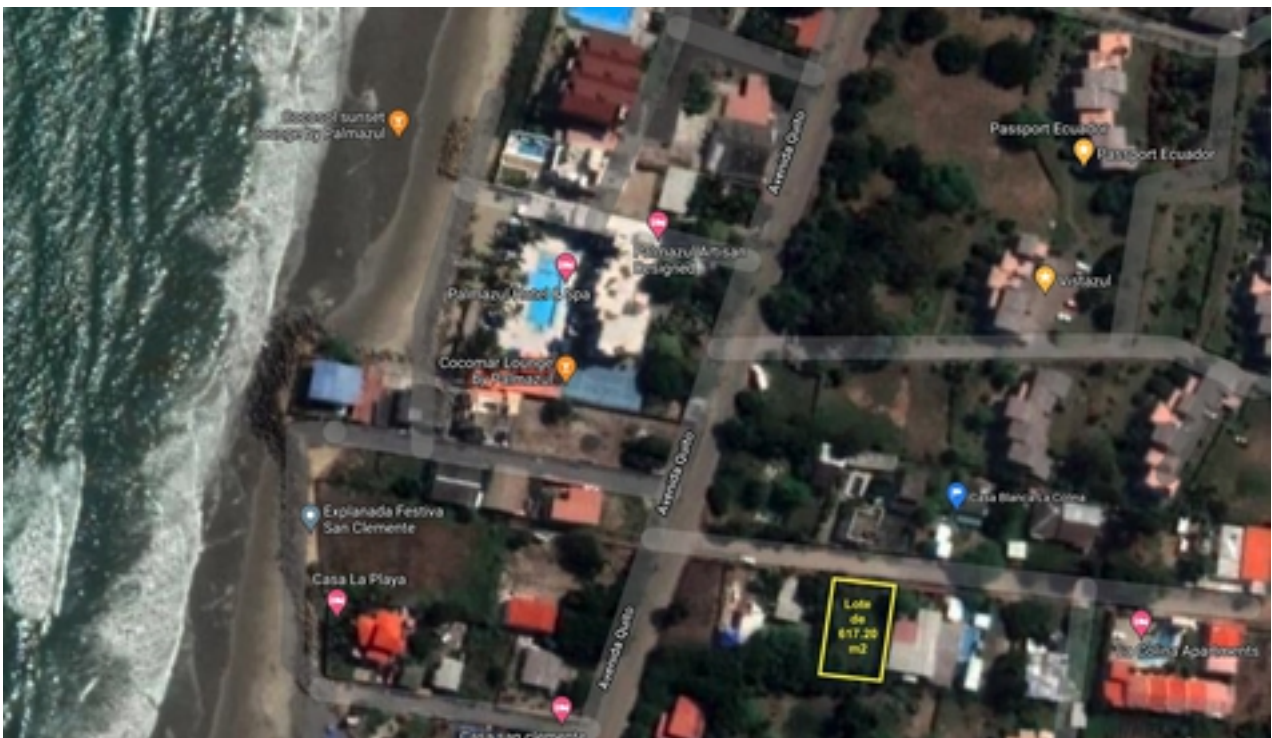

Listed at only \$55,000 this land isn't going to last very long! The San Clemente area is the ideal placement for a land like this. Perfect location with good neighbors. The land have already a brick concrete fence. Just steps from Palmarul Hotel and 5 minutes walking to the town center. Ideal for the construction of your business project or a single-family home for a beach vacation. Lourdes Mendoza will be more than happy to assist you with more information on this land in Manabí.

Property Address: Calle La Colina, San Clemente, Manabi Manabí, Manabí



Lourdes Mendoza

+1 (206) 504 3833

+593 (99) 227 9398

lourdes@protonmail.ch

<http://passport.ec>